Importance of Learning English for Undergraduates

What is the Importance of English Language?

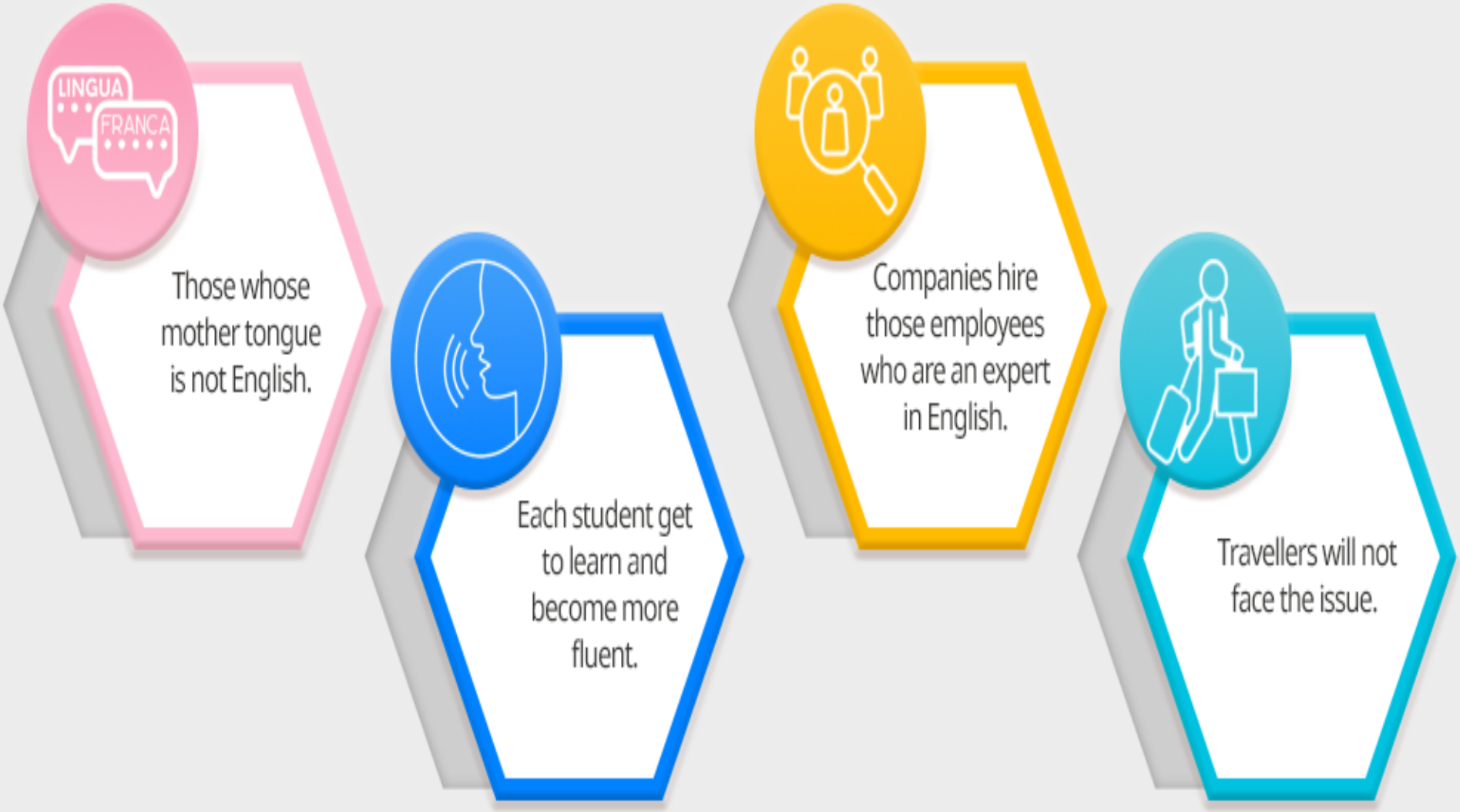

Access to Academic Resources

- - Most books and journals are in English
- - Helps in research
- - Keeps students updated

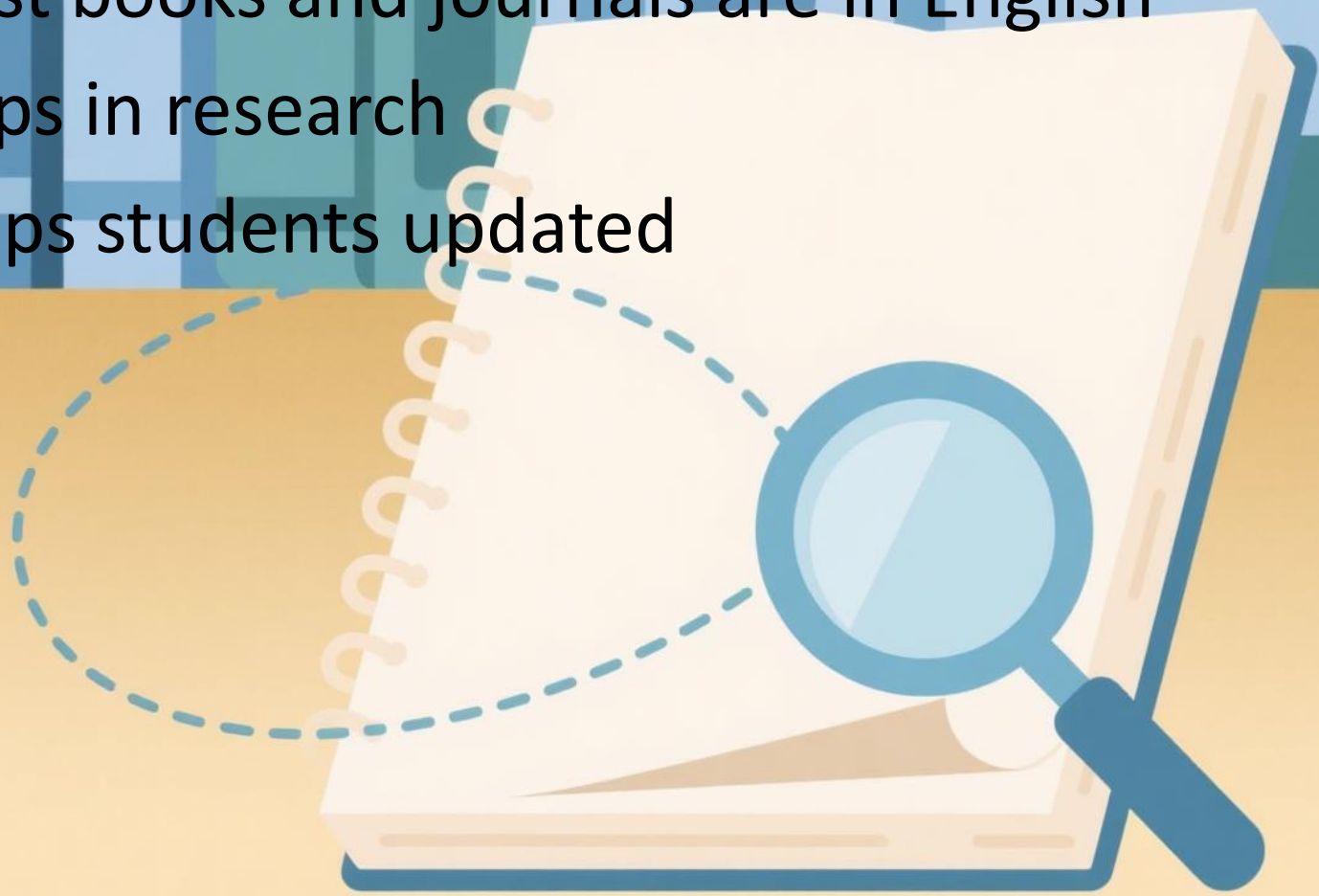

Enhancing Communication **Skills**

- - Improves speaking and writing
- - Useful for presentations
- - Builds confidence

- - **Required by many employers**
- **- Useful in global companies**
- **- Increases employability**

TerraTern

Explore The Benefits of Global Exposure

- - Connect with international students
- - Access global programs
- - Learn new cultures

Digital Literacy and Technology

- - Most online content is in English
- - Helps use digital tools
- - Supports online learning

THE IMPORTANCE OF SELF-GROWTH & DEVELOPMENT

Conclusion

Thank You For Your Time Today

ANY QUESTIONS?